

PLAN SHOWING THE PROPOSED CONSTRUCTION OF RESIDENTIAL BUILDING IN S: NO 96/102
 VILLINJAMBALIKAM VILLAGE, V.O.C. STREET, NANDHAYANAMETUR,
 AVADI TOWN SAID LIMIT. SCALE 1:100
 OWNER: THIRU. D. M. MAHARAJAN

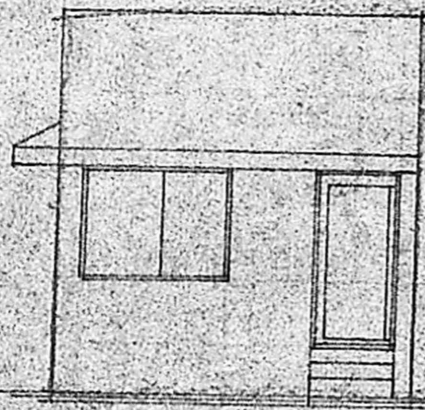

FRONT ELEVATION

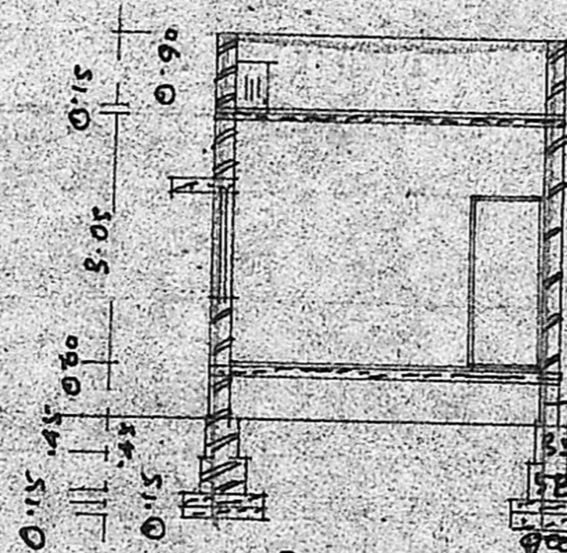

PARAPET WALL 3:0WT

R:c:c 1:2:4 15cmTK

B:w inc: 1:6

PLINTH BEAM 1:2:4

C:C 1:4:8 SAND FILLING

SECTION ON AB

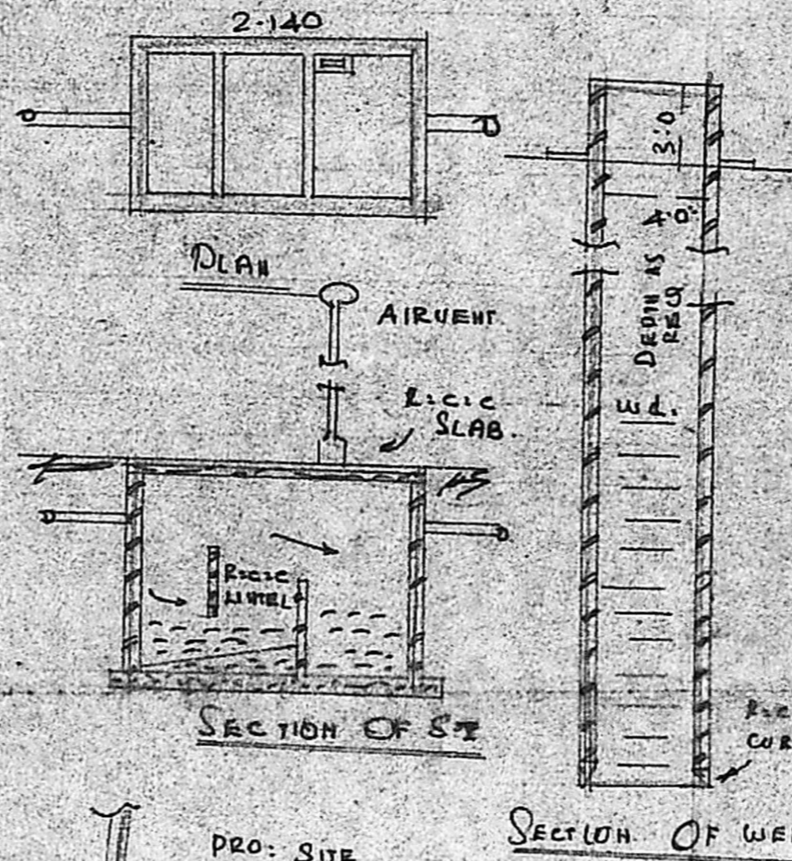

SECTION OF STAIR

SECTION OF WELL

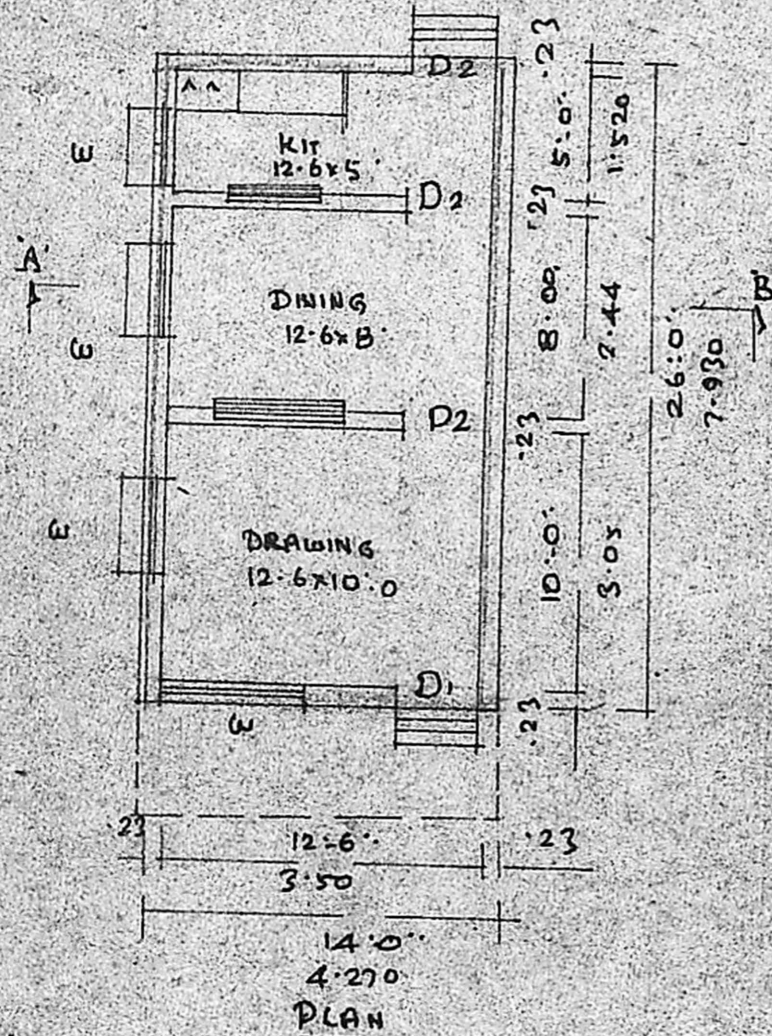

PLAN

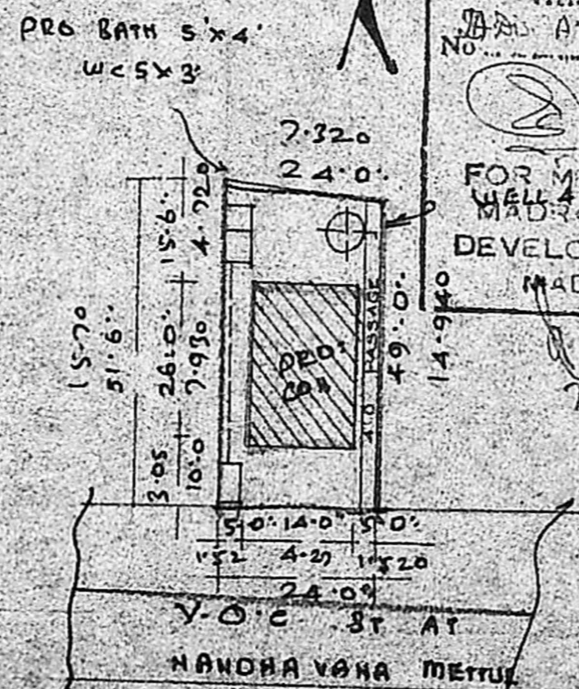

SITE PLAN
SCALE 1:400

Planning Permit No. A/947/91
APPROVED
 SUBJECT TO THE CONDITIONS IN THIS OFFICE OFFER.
 No. A/2749/91 of 22/8/91
 FOR MRS. T. TRACY
 MADRAS METROPOLITAN DEVELOPMENT AUTHORITY
 MADRAS 600 008.

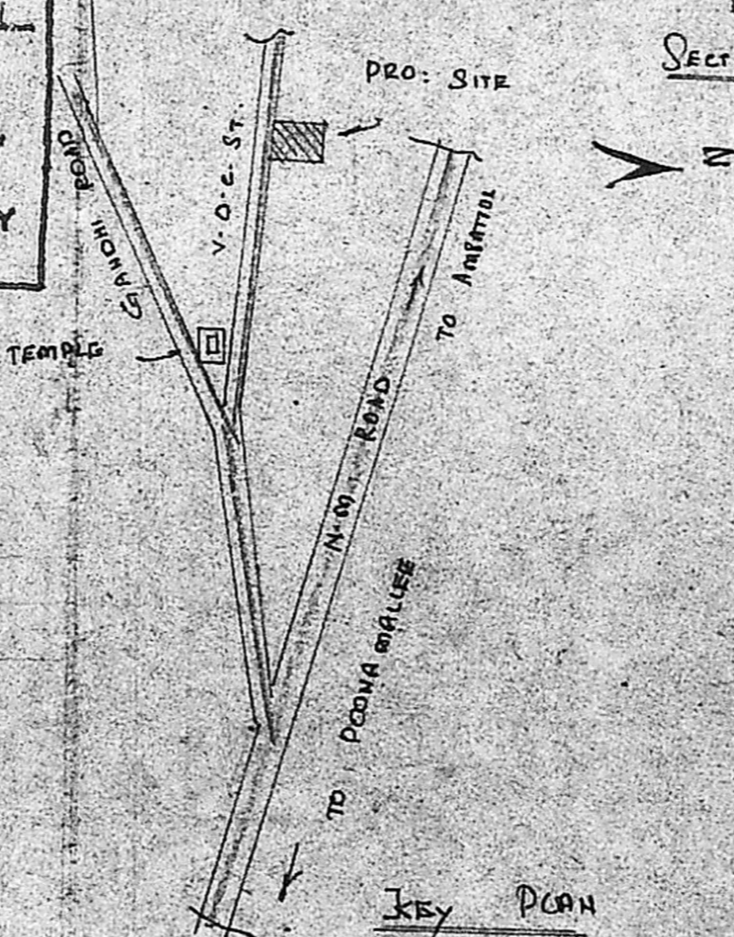

KEY PLAN
NOT TO SCALE

BRIEF SPECIFICATIONS

FOUNDATION	C:C 1:4:8 15cmTK CURB SAND FILLING
SUPER STRUCTURE	BRICK WORK INC: 1:6
ROOF	R:C:C 1:2:4 15cmTK WITH WEATHERING COURSE ON TOP.
FLOORING	C:C 1:4:8 10cmTK
PLASTERING JOINERIES	C: 1:4 20mmTK FOR WALLS FIRST CLASS HARD WOOD

SCHEDULE OF JOINERIES

DOOR T.W. PANELLED	D1: 1000 x 2000
DOOR	D2: 900 x 2000
WINDOW	W: 900 x 1370
VENTILATOR	V: 600 x 450

AREA STATEMENT:

AREA OF SITE: 1206.00SQ FT OR 112.158 ML
 AREA OF CONST: 364.00SQ FT OR 39.00 ML

LEGEND:
 BOUNDARY SHOWN _____
 PRO: CONST SHOWN _____

D.M. Maharajan
 OWNER

LICENSED SURVEYOR